



“my
Reference,”

CREATION 70

Gerflor[®]
theflooringgroup

CREATION 70 GLUE DOWN

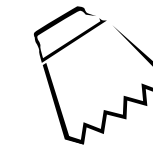

PERMANENT ADHESIVE
COLLAGE PERMANENT
VOLLFLÄCHIGE
VERKLEBUNG

CREATION 70 CLIC

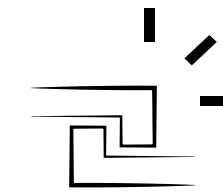

INTERLOCKING
CLIPSABLE
KLICKSYSTEM



5X MORE RESISTANT 30% FASTER

CREATION 70 LOOSELAY

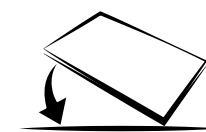

LOOSELAY - REMOVABLE
PLOMBANT-
REPOSITIONNABLE
LOSE VERLEGUNG-
WIEDERAUFNEHMBAR

DESIGN SHADE VARIATION /
NIVEAU DE CONTRASTE DU DÉCOR /
KONTRASTSTÄRKE DES DESIGNS



LIGHT /
LÉGER /
GERING



MEDIUM /
MOYEN /
MITTEL



HIGH /
FORT /
HOCH

ALBION	P.14
CARASSI	P.44
CERVINO OAK	P.16
CLIFTON	P.20
DEEP FOREST	P.08
DENIM WOOD	P.32
DIESEL	P.12
DOCK	P.52
DOUGLAS	P.40
EAST VILLAGE	P.48
ETNA	P.62
GENTLEMAN	P.56
GRACE BAY	P.36
HALIFAX	P.46
LIMED OAK	P.28
MIDWEST	P.26
MOON ISLAND	P.34
MUSE	P.22
ONKA	P.06
OXYD	P.54
PORTOBELLO	P.42
PRADO	P.60
PURE CONCRETE	P.50
REGIMENTAL PICADILLY	P.38
SECRET GARDEN WHITE	P.66
SERENA	P.18
SILVERSANDS	P.24
SOLID GLAM PICADILLY	P.38
TATAMI	P.58
TERRAZZO	P.64
TOASTED WOOD	P.04
TRAVERTINO	P.30
WILD OAK	P.10

TOASTED WOOD



TOASTED WOOD CAFE



TOASTED WOOD CAFE
0799



230 x 1500



242 x 1461



TOASTED WOOD ROADSTER
0800



230 x 1500



242 x 1461



TOASTED WOOD ASH
1053



230 x 1500



242 x 1461

Format / mm



TOASTED WOOD CAFE

ONKA



ONKA HONEY
1054



230 x 1500



242 x 1461



229 x 1220



ONKA NATURAL
1055



230 x 1500



242 x 1461



ONKA PEARL
1056



230 x 1500



242 x 1461

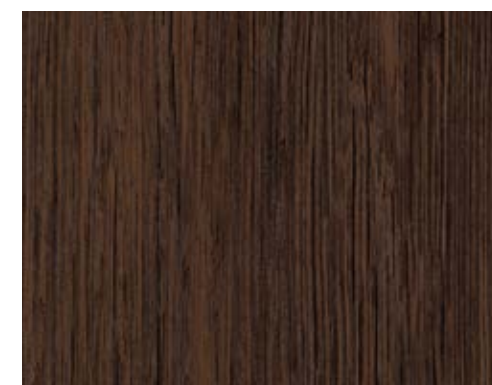

ONKA COFFEE
1057



230 x 1500



242 x 1461

Format / mm



ONKA COFFEE

DEEP FOREST



DEEP FOREST
0360



208 x 1243



214 x 1239



WILD OAK



208 x 1243



214 x 1239

WILD OAK
0359

Format / mm

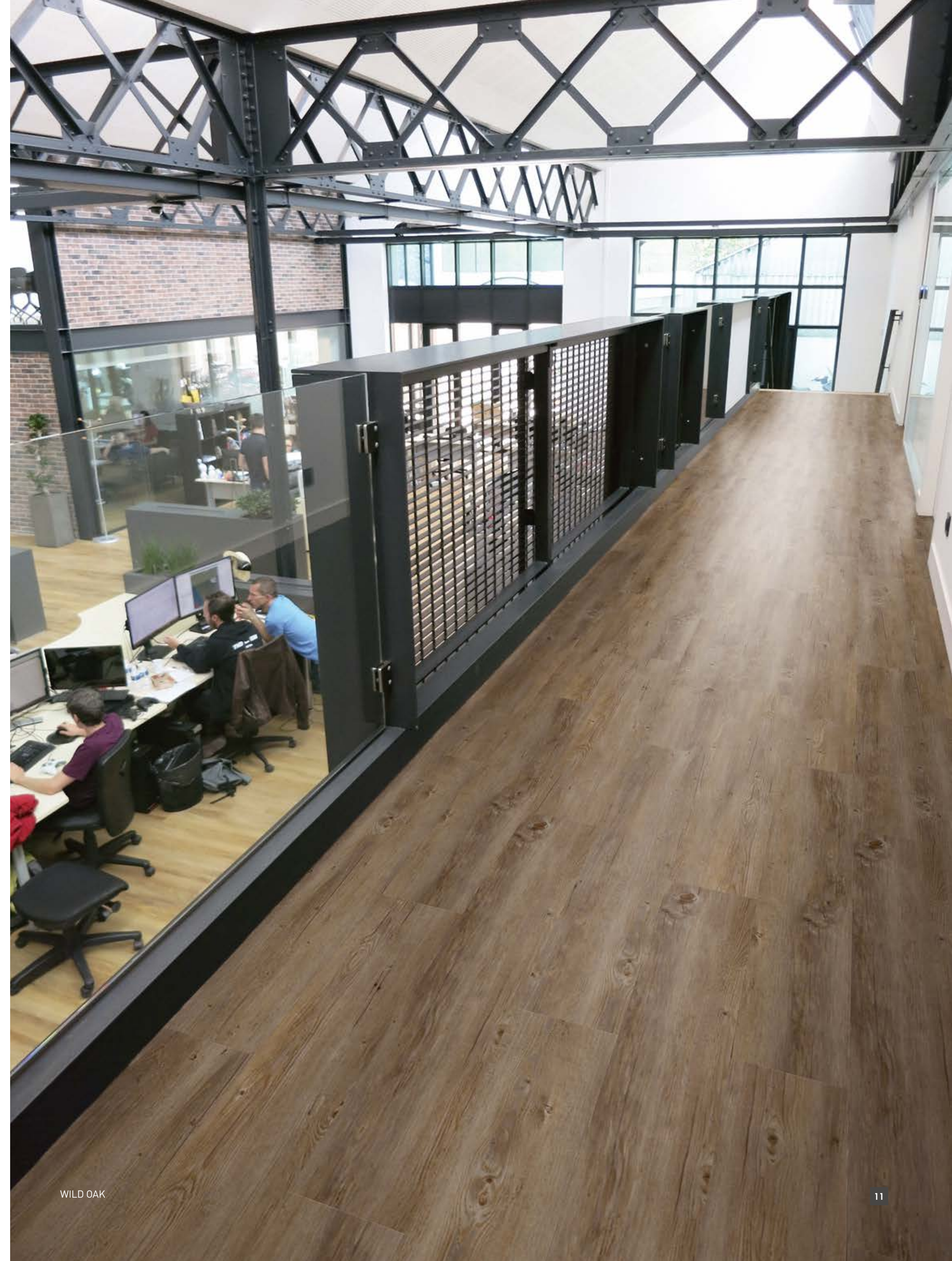

WILD OAK

WILD OAK

DIESEL



DIESEL NALA
1075



230 x 1500



229 x 1220



DIESEL BURNT
1074



230 x 1500



229 x 1220

Format / mm



DIESEL NALA / TATAMI RAFFIA

ALBION



ALBION
0577



208 x 1243



214 x 1239



CERVINO OAK



CERVINO OAK BEIGE
0797



230 x 1500



242 x 1461



CERVINO OAK NATURE
0798



230 x 1500



242 x 1461



CERVINO OAK HONEY CLEAR
1186



230 x 1500



CERVINO OAK COLD GREY
1187



230 x 1500

Format / mm



CERVINO OAK HONEY CLEAR

SERENA



SERENA
0545



208 x 1243



214 x 1239

Format / mm



SERENA

CLIFTON



CLIFTON
0556



MIX:
152 x 914 / 76 x 914 / 228 x 914



CLIFTON CHESTNUT
1191



MIX:
152 x 914 / 76 x 914 / 228 x 914



CLIFTON HONEY
1190



208 x 1243



CLIFTON GREY
1192



208 x 1243

Format / mm

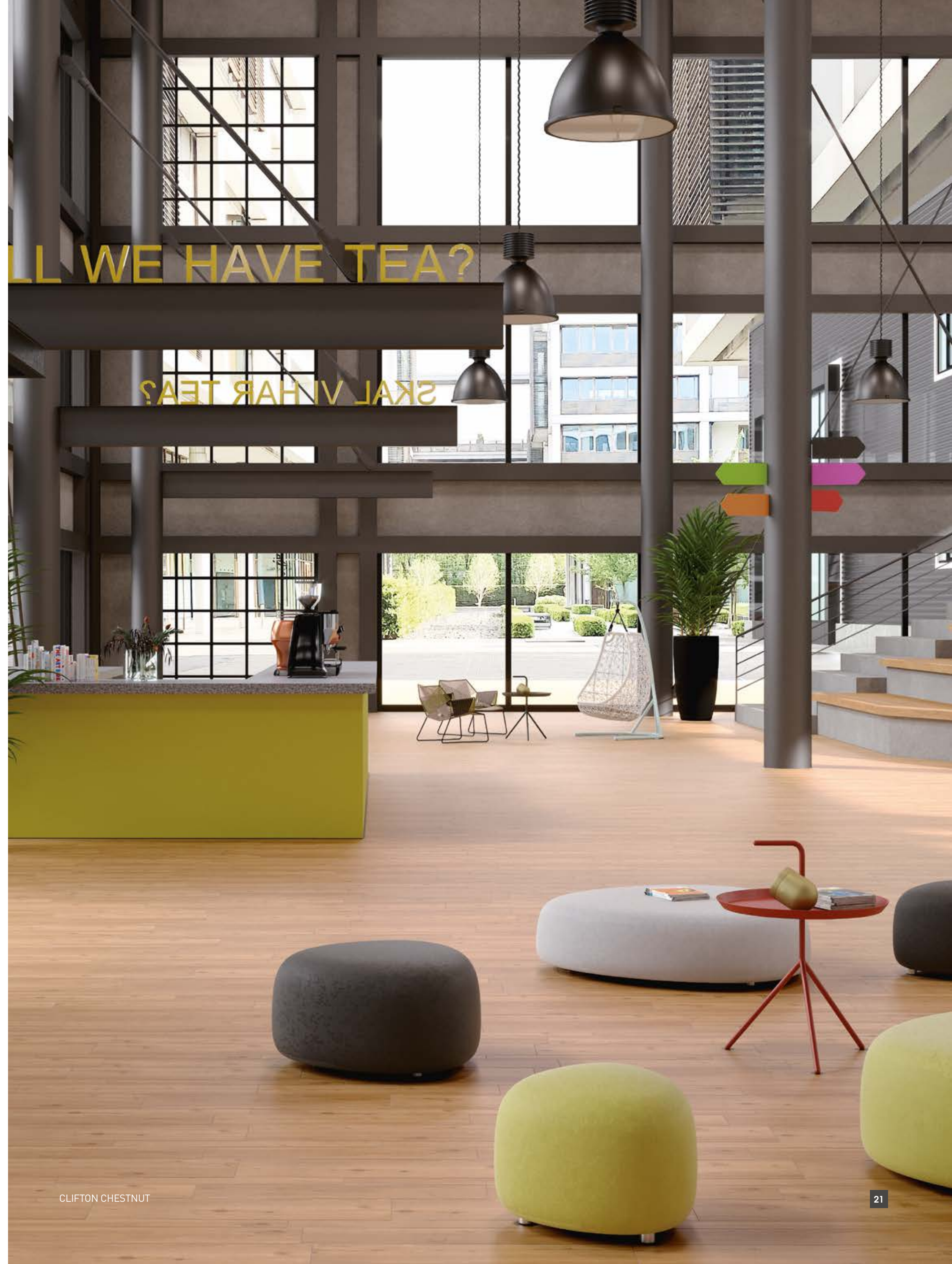

MUSE



MUSE SAND
1052



208 x 1243



214 x 1239



MUSE SMOKED
1051



208 x 1243



214 x 1239

Format / mm



MUSE SAND

SILVERSANDS



SILVERSANDS
0324



208 x 1243



MIDWEST



MIDWEST
0538



208 x 1243



214 x 1239



229 x 1220

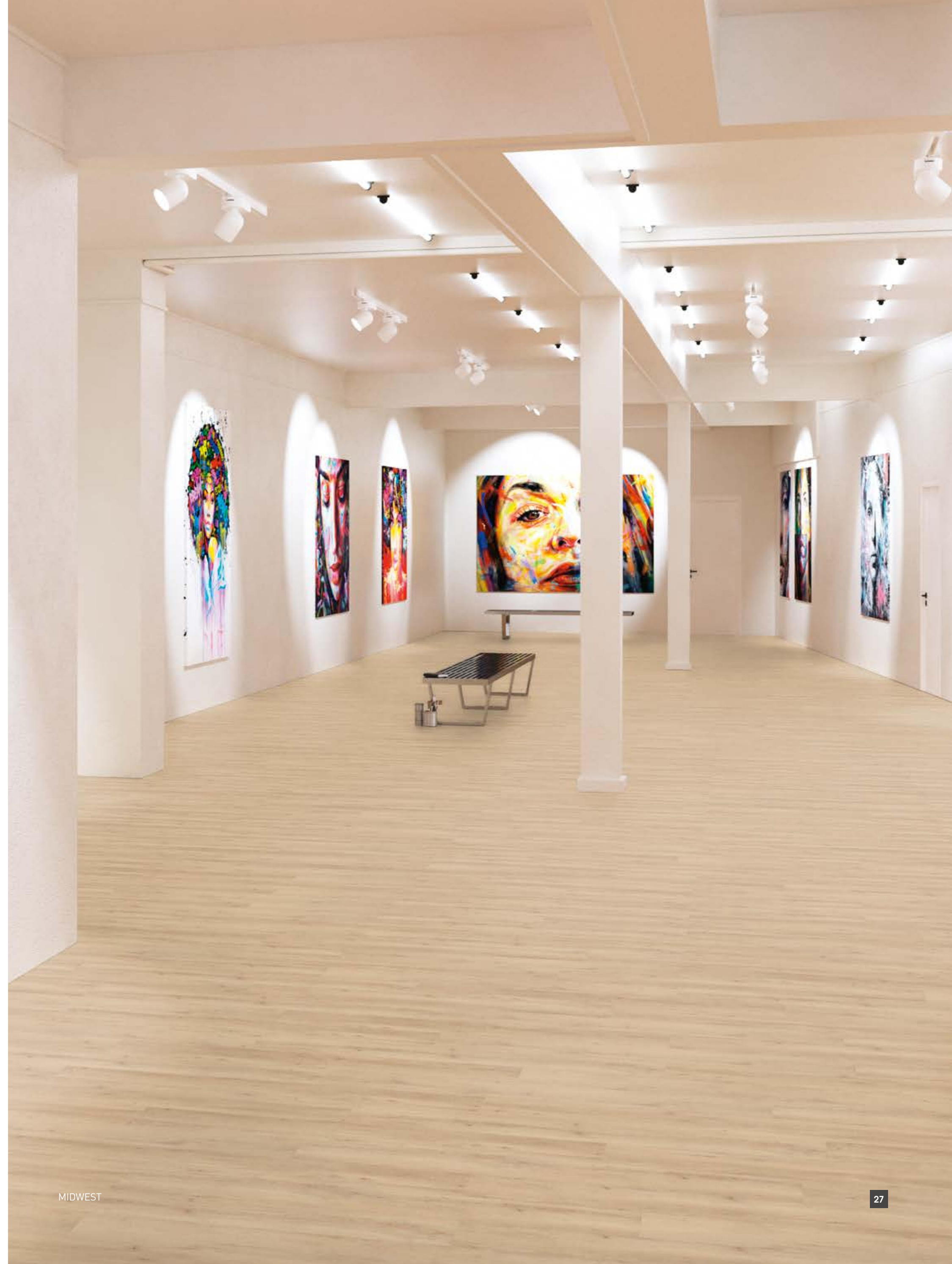

LIMED OAK



LIMED OAK
0329



208 x 1243



TRAVERTINO



TRAVERTINO BEIGE



TRAVERTINO BEIGE
1188



228 x 914



TRAVERTINO GREY
1189



228 x 914

Format / mm

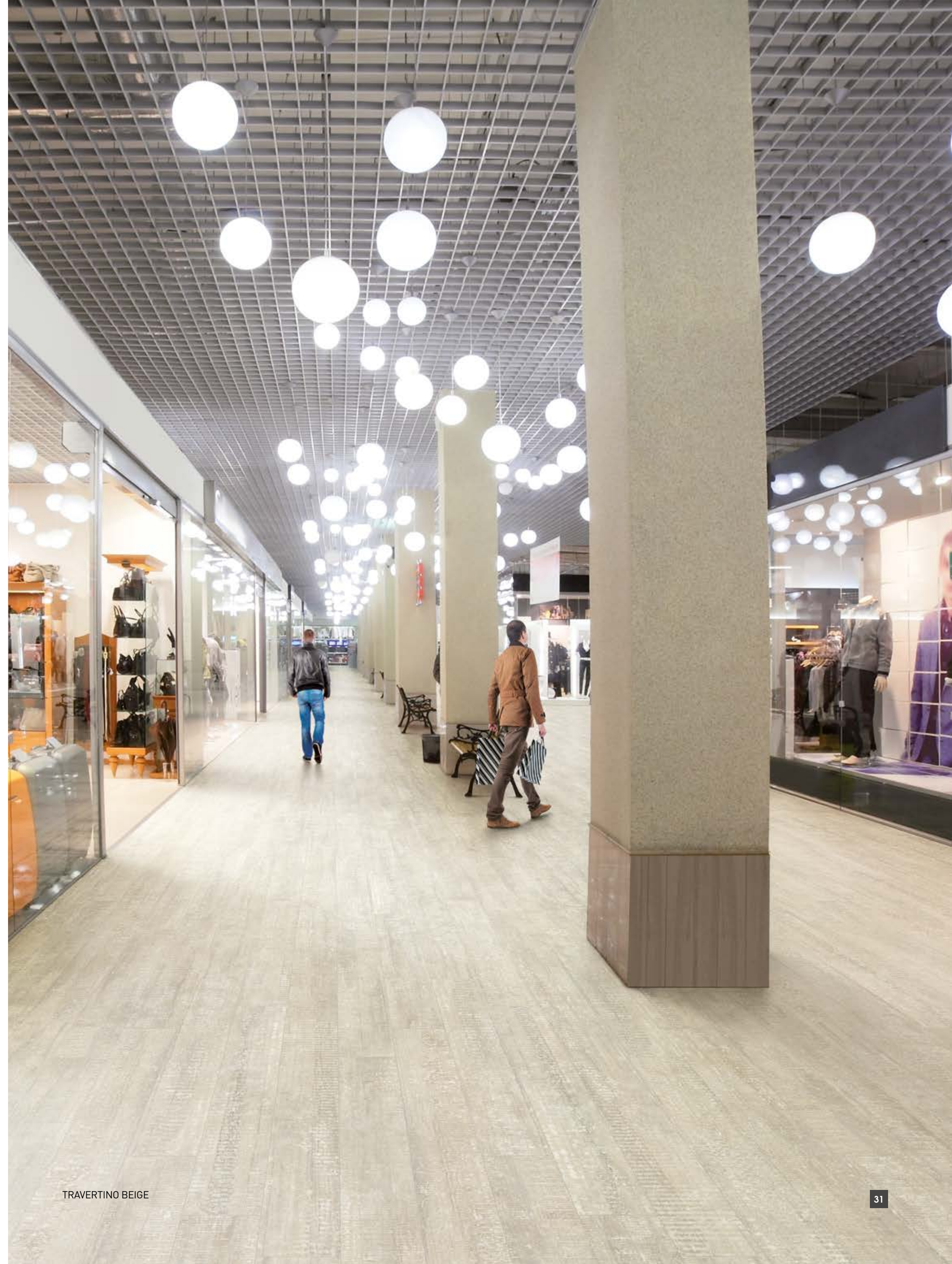

TRAVERTINO BEIGE

DENIM WOOD



DENIM WOOD
0356



208 x 1243



229 x 1220



MOON ISLAND



MOON ISLAND
0358



208 x 1243



214 x 1239



229 x 1220

Format / mm

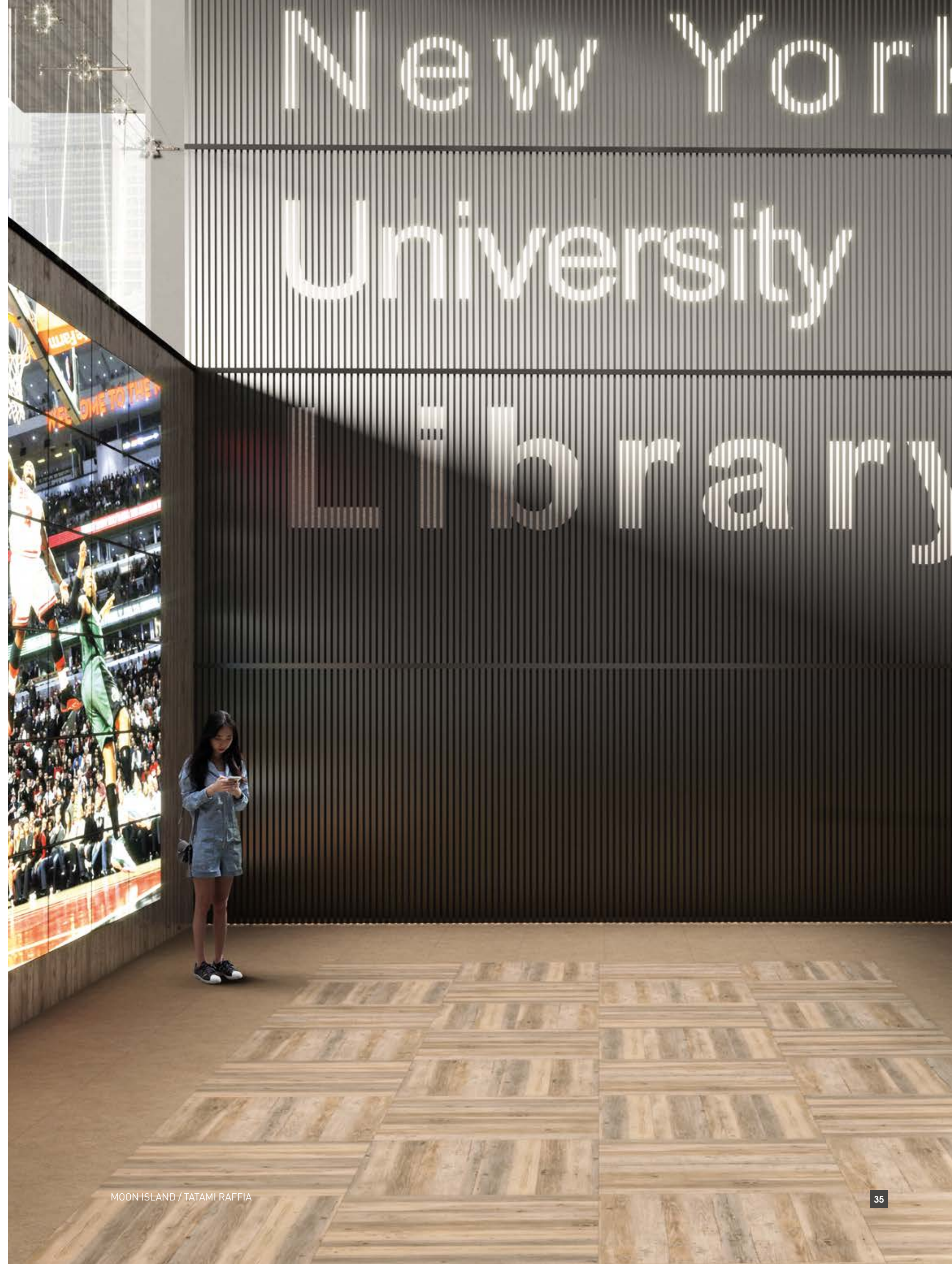

GRACE BAY



GRACE BAY CREAM



GRACE BAY BLACK
1050



208 x 1243



214 x 1239



GRACE BAY CREAM
1049



208 x 1243



214 x 1239

Format / mm



GRACE BAY CREAM

SOLID GLAM PICADILLY REGIMENTAL PICADILLY



SOLID GLAM PICADILLY



SOLID GLAM PICADILLY
0803



184 x 1219



REGIMENTAL PICADILLY



REGIMENTAL PICADILLY
0807



184 x 1219

Format / mm



REGIMENTAL PICADILLY / SOLID GLAM PICADILLY

DOUGLAS



DOUGLAS
0535



208 x 1243



PORTOBELLO



PORTOBELLO
0357



208 x 1243



214 x 1239



229 x 1220



CARASSI



228 x 914

CARASSI
0561

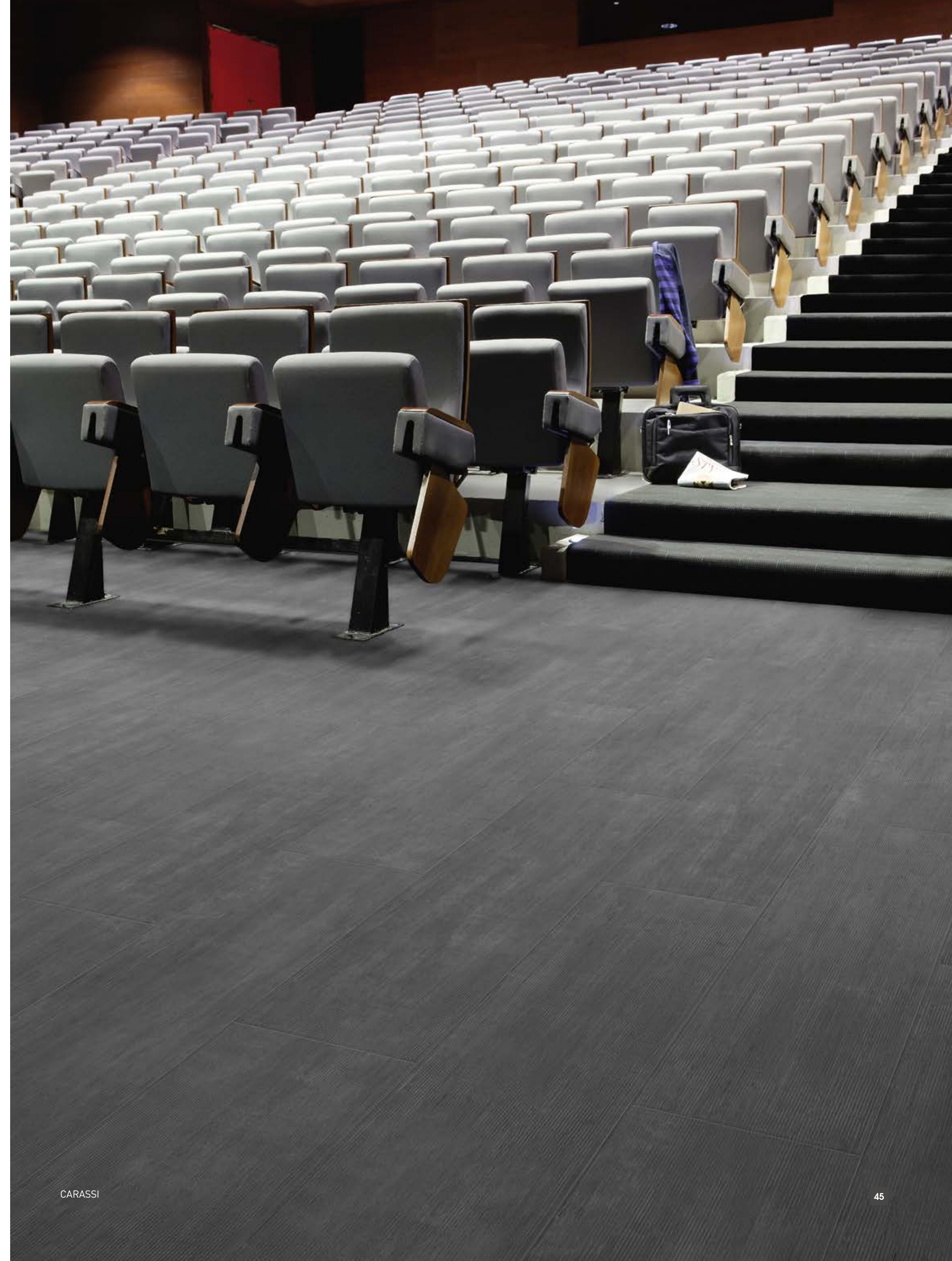

HALIFAX

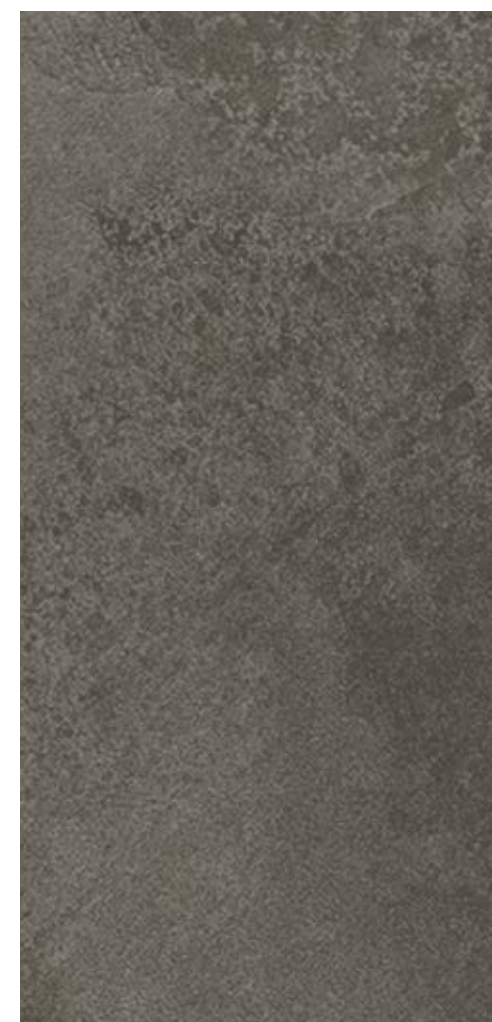

HALIFAX
0531



610 x 610



EAST VILLAGE



610 x 610

EAST VILLAGE
0522

Format / mm



PURE CONCRETE

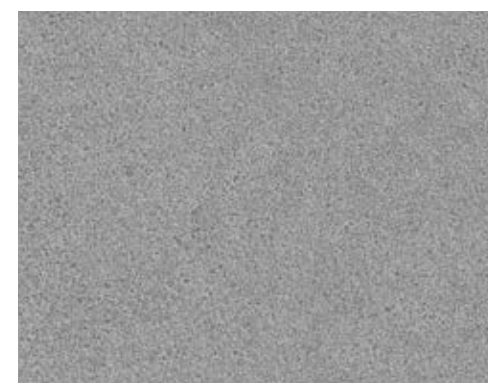
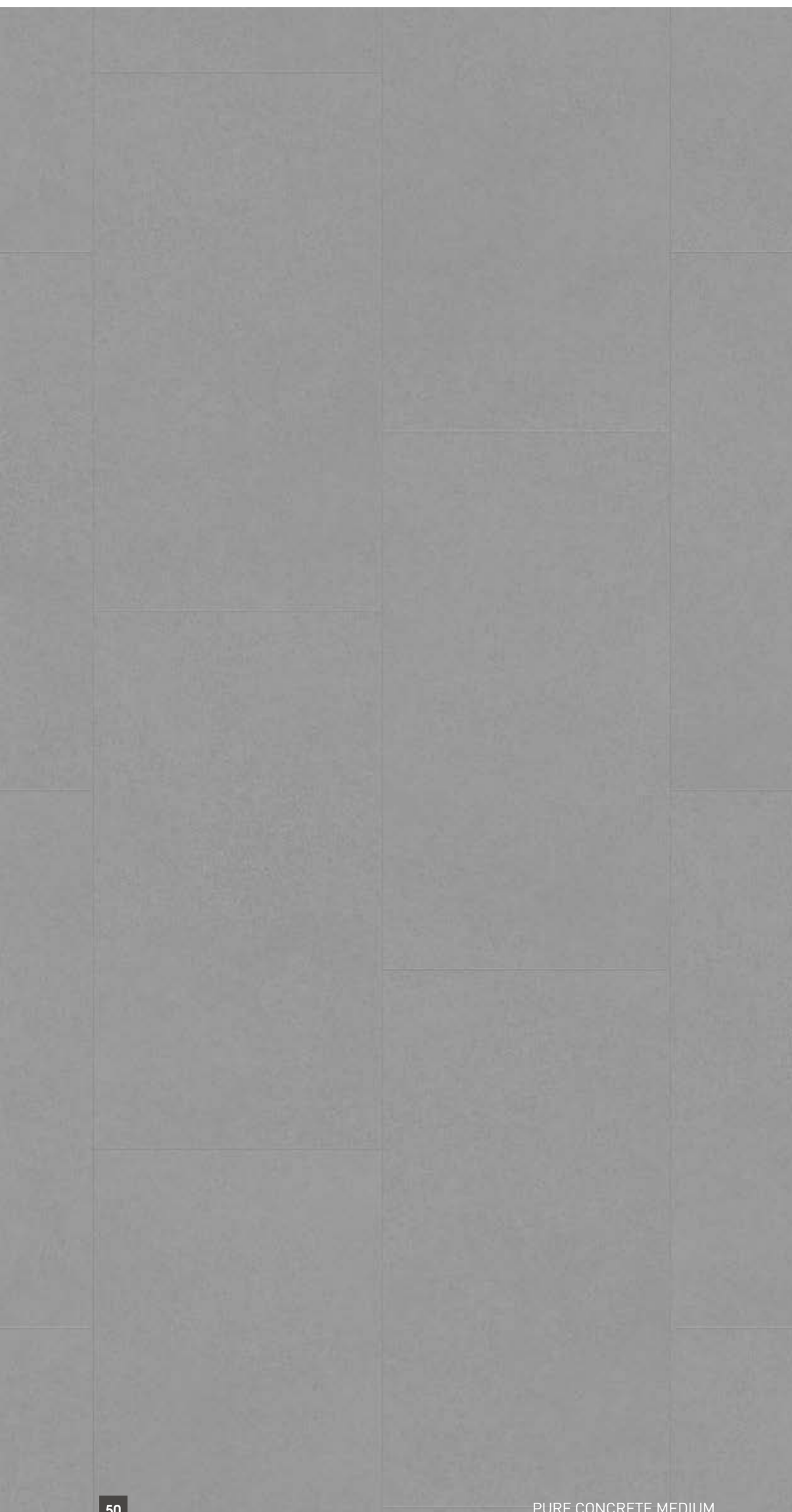

PURE CONCRETE MEDIUM
1061



914 x 914



391 x 729



914 x 914



PURE CONCRETE LIGHT
1060



914 x 914



391 x 729



914 x 914

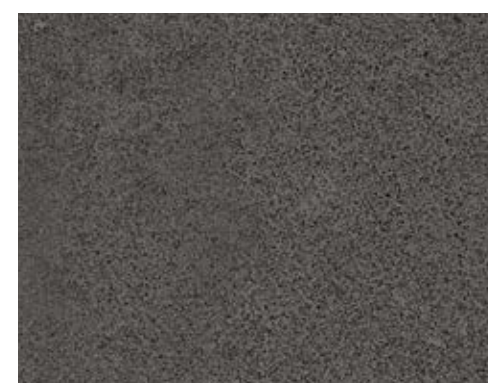

PURE CONCRETE DARK
1062



914 x 914



391 x 729



914 x 914

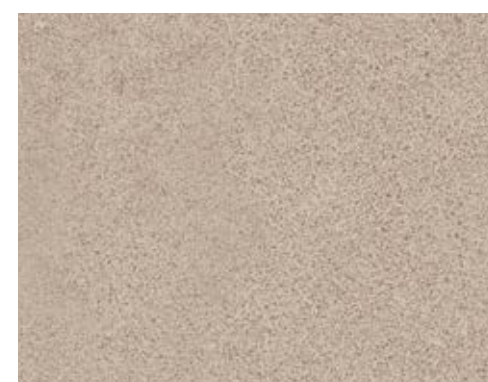

PURE CONCRETE BEIGE
1063



914 x 914



391 x 729

Format / mm



PURE CONCRETE MEDIUM / PURE CONCRETE DARK

DOCK

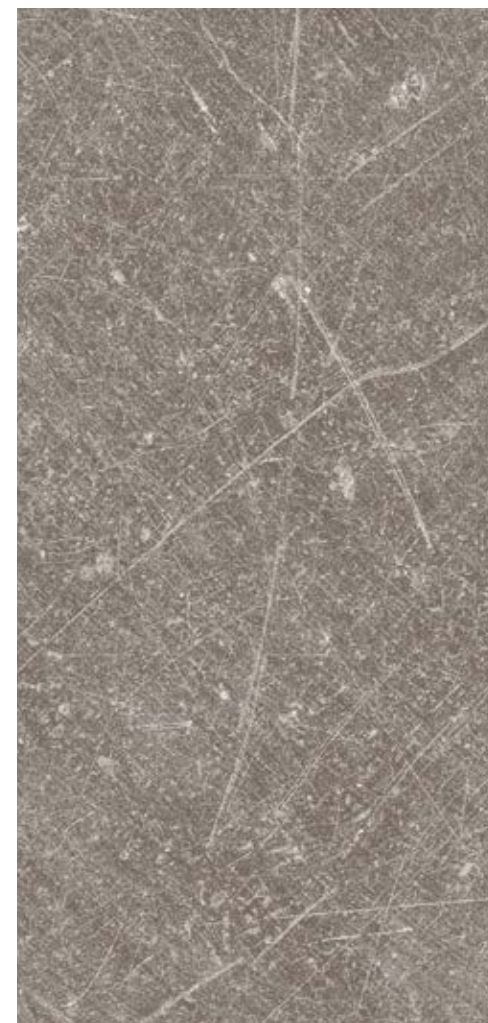

DOCK TAUPE
0087



457 x 914

391 x 729

914 x 914



DOCK GREY
0085



457 x 914

391 x 729

914 x 914

Format / mm



DOCK GREY / PURE CONCRETE LIGHT

OXYD



OXYD PURE
0088



457 X 914



391 X 729



OXYD IRON
0089



457 X 914



391 X 729

Format / mm



OXYD PURE / OXYD IRON

GENTLEMAN

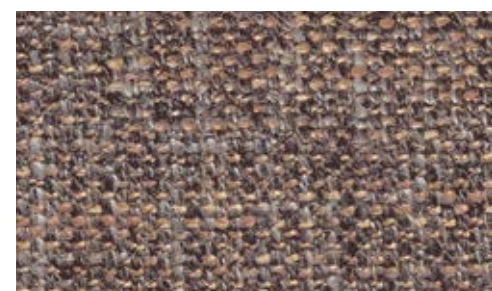

GENTLEMAN TWEED
1076

228 x 914
229 x 1220



GENTLEMAN TAUPE
1083

228 x 914
229 x 1220



GENTLEMAN GREY
1058

610 x 610
391 x 729
600 x 600

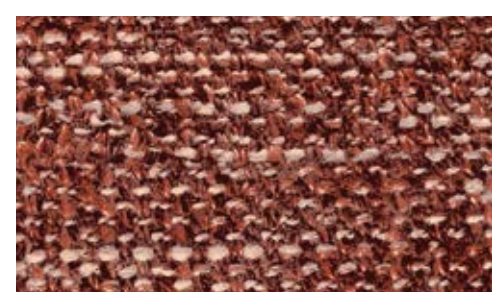

GENTLEMAN GARANCE
1080

610 x 610
600 x 600

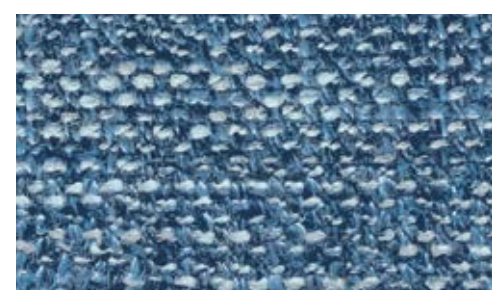

GENTLEMAN INDIGO
1081

610 x 610
600 x 600

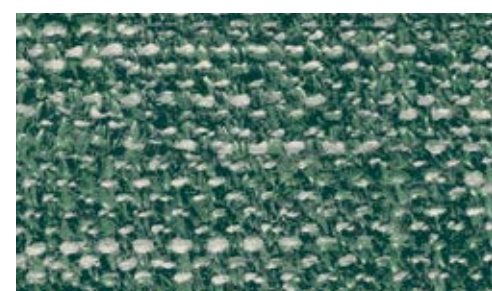

GENTLEMAN PEPPERMINT
1082

610 x 610
600 x 600



Format / mm

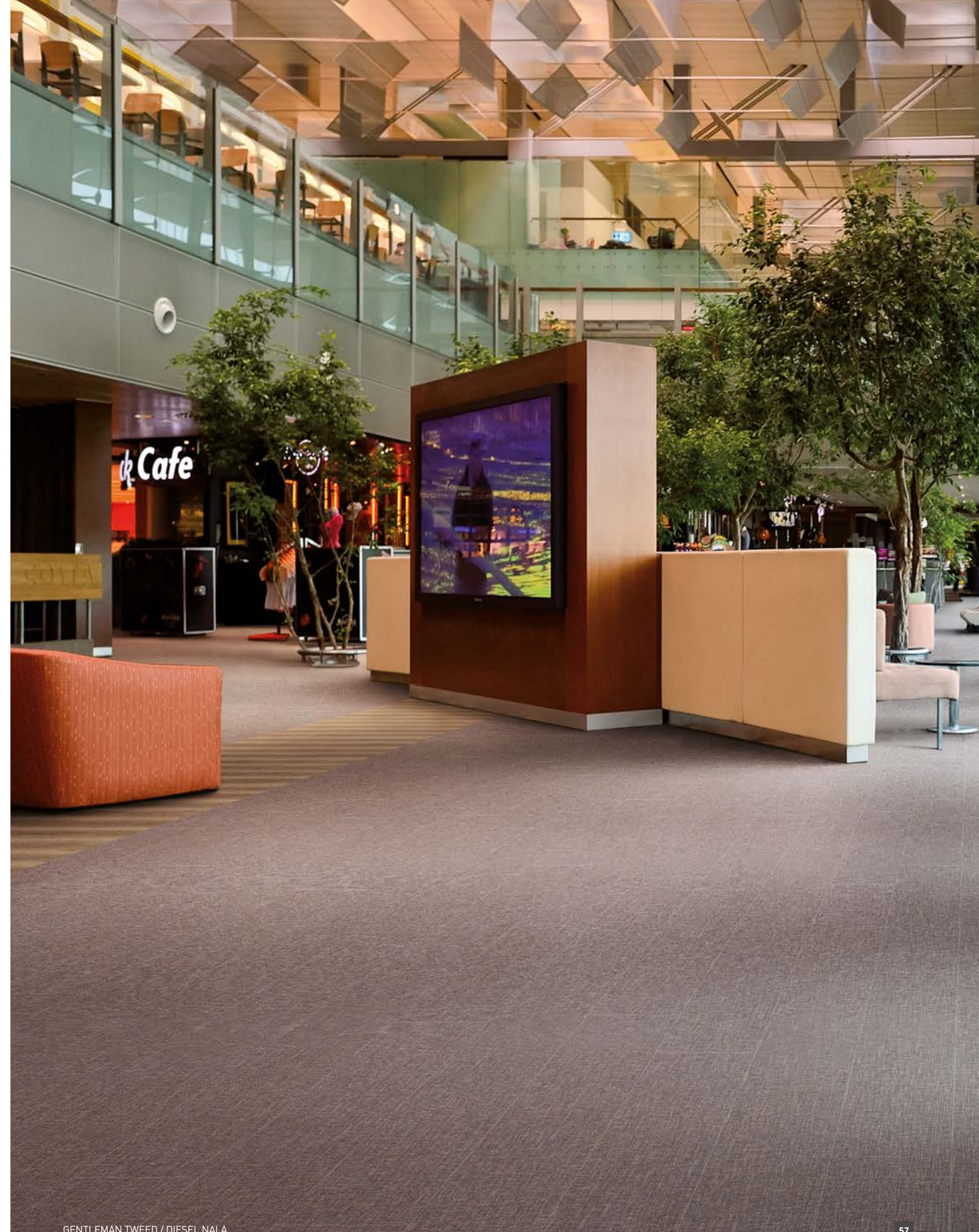

GENTLEMAN TWEED / DIESEL NALA

TATAMI



610 x 610



600 x 600

TATAMI RAFFIA
1078



610 x 610



600 x 600

TATAMI SAVANE
1077



610 x 610



600 x 600

TATAMI SMOKED
1079

Format / mm



TATAMI SAVANE

PRADO



PRADO GREEN



PRADO TERRACOTTA
1065



457 x 914



391 x 729



PRADO GREEN
1064



457 x 914



391 x 729

Format / mm



PRADO GREEN / ONKA NATURAL

ETNA



ETNA BEIGE
1068



457 x 914
MIX (on demand):
152 x 914 / 305 x 914 / 457 x 914



391 x 729



ETNA DARK
1069



457 x 914



391 x 729

Format / mm



ETNA BEIGE

TERRAZZO



TERRAZZO NATURE



TERRAZZO NATURE
1067



914 x 914



391 x 729



TERRAZZO OCRE
1066



914 x 914



391 x 729

Format / mm



TERRAZZO NATURE

SECRET GARDEN



SECRET GARDEN WHITE
1059



457 x 914



391 x 729



MORE THAN A FLOOR... FLOOR, WALL & FINISHES
PLUS QU'UN SOL... SOLUTIONS COMPLÈTES, SOLS, MURS & FINITIONS
MEHR ALS NUR BELAG... BODEN, WAND & ZUBEHÖR

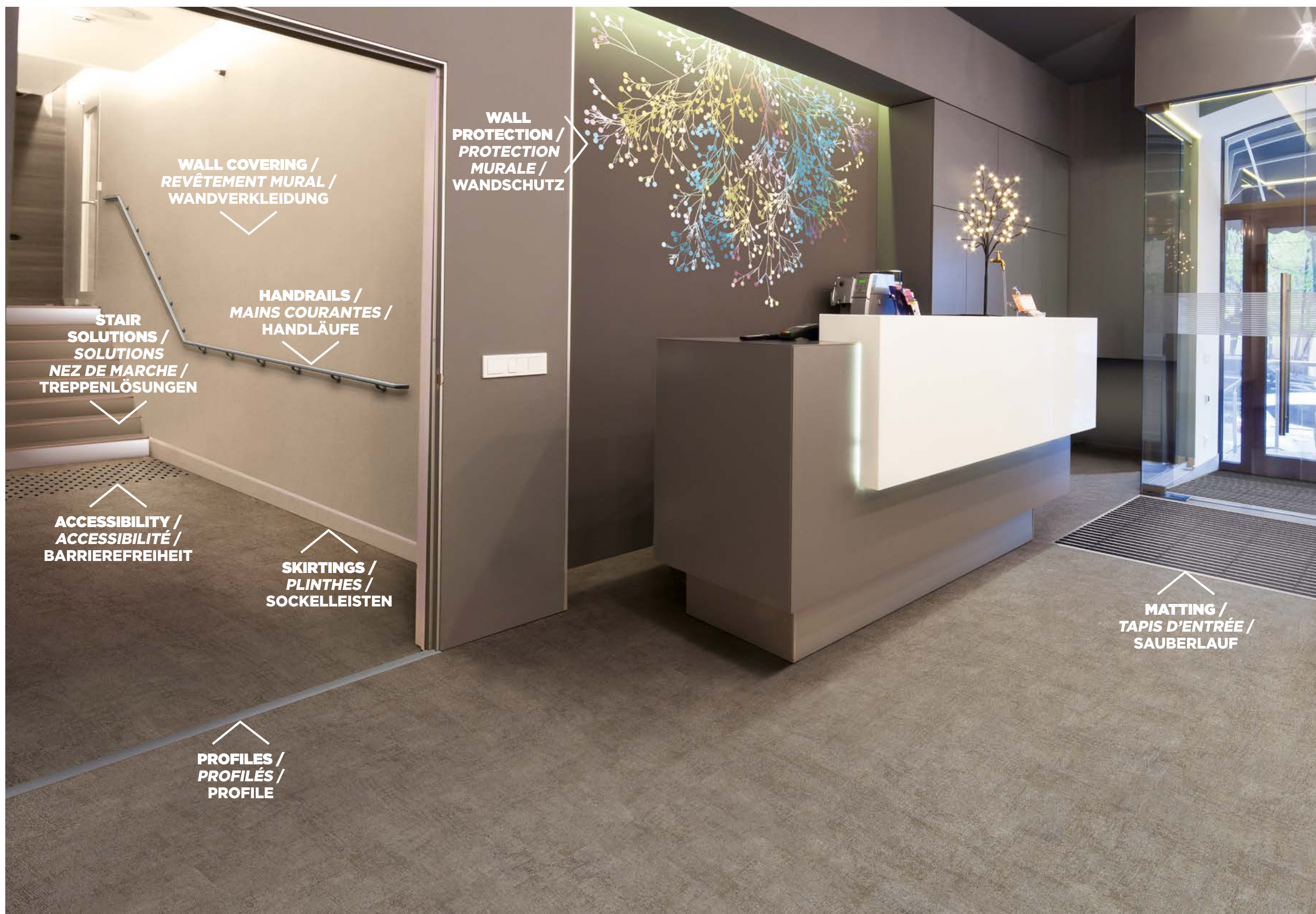

TOOLS / OUTILS / WERKZEUGE



ADD-ON UNDERLAYERS / SOUS COUCHES COMPLÉMENTAIRES / UNTERLAGEN

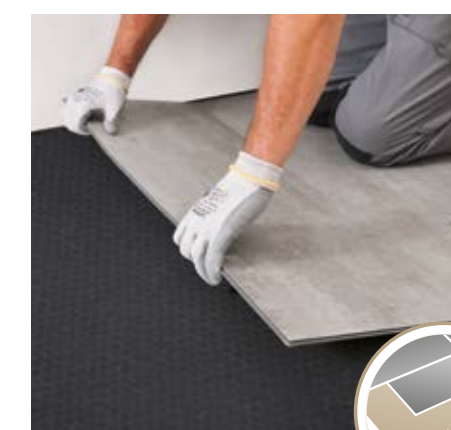

FOR MORE DETAILS / PLUS DE DÉTAILS / WEITERE INFORMATIONEN GERFLOR.COM

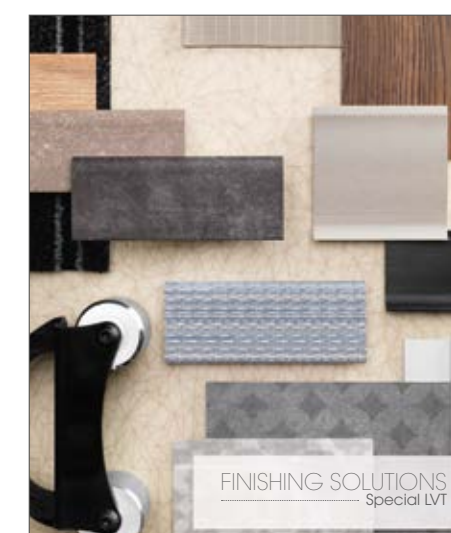

CROSS REFERENCES / RÉFÉRENCES CROISÉES / ÜBERSICHT

SCANS	COLOR DESIGN	EMBOSS / GRAIN / PRÄGUNG	GLUE DOWN	CLIC	LOOSELAY	SKIRTINGS /
			INSTALLATION / À COLLER	INSTALLATION / À CLIPSER	INSTALLATION / PLOMBANT	PLINTHES / SOCKELLEISTEN
	ALBION - 0577	NATURAL	208 x 1243 mm	214 x 1239 mm		S108
	CARASSI - 0561	RIB WOOD	228 x 914 mm			WHITE
	CERVINO OAK BEIGE - 0797	NATURAL	230 x 1500 mm	242 x 1461 mm		S011
	CERVINO OAK COLD GREY - 1187	NATURAL	230 x 1500 mm			WHITE
	CERVINO OAK HONEY CLEAR - 1186	NATURAL	230 x 1500 mm			WHITE
	CERVINO OAK NATURE - 0798	NATURAL	230 x 1500 mm	242 x 1461 mm		S109
	CLIFTON - 0556	NATURAL	MIX*			S144
	CLIFTON CHESTNUT - 1191	NATURAL	MIX*			WHITE
	CLIFTON GREY - 1192	NATURAL	208 x 1243 mm			WHITE
	CLIFTON HONEY - 1190	NATURAL	208 x 1243 mm			WHITE
	DEEP FOREST - 0360	BRUSHED	208 x 1243 mm	214 x 1239 mm		S110
	DENIM WOOD - 0356	NATURAL	208 x 1243 mm		229 x 1220 mm	S026
	DIESEL BURNT - 1074	NATURAL	230 x 1500 mm		229 x 1220 mm	WHITE
	DIESEL NALA - 1075	NATURAL	230 x 1500 mm		229 x 1220 mm	WHITE
	DOCK GREY - 0085	HAMMERED	457 x 914 mm	391 x 729 mm	914 x 914 mm	S111
	DOCK TAUPE - 0087	HAMMERED	457 x 914 mm	391 x 729 mm	914 x 914 mm	S020
	DOUGLAS - 0535	NATURAL	208 x 1243 mm			WHITE
	EAST VILLAGE - 0522	STONE	610 x 610 mm			S154
	ETNA BEIGE - 1068	HAMMERED	457 x 914 mm MIX**	391 x 729 mm		WHITE
	ETNA DARK - 1069	HAMMERED	457 x 914 mm	391 x 729 mm		WHITE
	GENTLEMAN GARANCE - 1080	TEXTILE	610 x 610 mm		600 x 600 mm	WHITE
	GENTLEMAN GREY - 1058	TEXTILE	610 x 610 mm	391 x 729 mm	600 x 600 mm	WHITE
	GENTLEMAN INDIGO - 1081	TEXTILE	610 x 610 mm		600 x 600 mm	WHITE
	GENTLEMAN PEPPERMINT - 1082	TEXTILE	610 x 610 mm		600 x 600 mm	WHITE
	GENTLEMAN TAUPE - 1083	TEXTILE	228 x 914 mm		229 x 1220 mm	WHITE
	GENTLEMAN TWEED - 1076	TEXTILE	228 x 914 mm		229 x 1220 mm	WHITE
	GRACE BAY BLACK - 1050	NATURAL	208 x 1243 mm	214 x 1239 mm		WHITE
	GRACE BAY CREAM - 1049	NATURAL	208 x 1243 mm	214 x 1239 mm		WHITE
	HALIFAX - 0531	STONE	610 x 610 mm			S032
	LIMED OAK - 0329	NATURAL	208 x 1243 mm			S147
	MIDWEST - 0538	NATURAL	208 x 1243 mm	214 x 1239 mm	229 x 1220 mm	S039
	MOON ISLAND - 0358	BRUSHED	208 x 1243 mm	214 x 1239 mm	229 x 1220 mm	S034

* 152 x 914 mm / 76 x 914 mm / 228 x 914 mm
 ** 152 x 914 mm / 305 x 914 mm / 457 x 914 mm (on demand / sur commande)

WHITE / BLANC / WEIß = S001

SCANS	COLOR DESIGN	EMBOSS / GRAIN / PRÄGUNG	GLUE DOWN	CLIC	LOOSELAY	SKIRTINGS /
			INSTALLATION / À COLLER	INSTALLATION / À CLIPSER	INSTALLATION / PLOMBANT	PLINTHES / SOCKELLEISTEN
	MUSE SAND - 1052	NATURAL	208 x 1243 mm	214 x 1239 mm		S117
	MUSE SMOKED - 1051	NATURAL	208 x 1243 mm	214 x 1239 mm		S118
	ONKA COFFEE - 1057	NATURAL	230 x 1500 mm	242 x 1461 mm		WHITE
	ONKA HONEY - 1054	NATURAL	230 x 1500 mm	242 x 1461 mm	229 x 1220 mm	S121
	ONKA NATURAL - 1055	NATURAL	230 x 1500 mm	242 x 1461 mm		S122
	ONKA PEARL - 1056	NATURAL	230 x 1500 mm	242 x 1461 mm		S120
	OXYD IRON - 0089	PERFORATED	457 x 914 mm	391 x 729 mm		WHITE
	OXYD PURE - 0088	PERFORATED	457 x 914 mm	391 x 729 mm		WHITE
	PORTOBELLO - 0357	BRUSHED	208 x 1243 mm	214 x 1239 mm	229 x 1220 mm	S053
	PRADO GREEN - 1064	STONE	457 x 914 mm	391 x 729 mm		WHITE
	PRADO TERRACOTTA - 1065	STONE	457 x 914 mm	391 x 729 mm		WHITE
	PURE CONCRETE BEIGE - 1063	HAMMERED	914 x 914 mm	391 x 729 mm		WHITE
	PURE CONCRETE DARK - 1062	HAMMERED	914 x 914 mm	391 x 729 mm	914 x 914 mm	WHITE
	PURE CONCRETE LIGHT - 1060	HAMMERED	914 x 914 mm	391 x 729 mm	914 x 914 mm	WHITE
	PURE CONCRETE MEDIUM - 1061	HAMMERED	914 x 914 mm	391 x 729 mm	914 x 914 mm	WHITE
	REGIMENTAL PICADILLY - 0807	NATURAL	184 x 1219 mm			WHITE
	SECRET GARDEN WHITE - 1059	STONE	457 x 914 mm	391 x 729 mm		WHITE
	SERENA - 0545	NATURAL	208 x 1243 mm	214 x 1239 mm		S132
	SILVERSANDS - 0324	NATURAL	208 x 1243 mm			S145
	SOLID GLAM PICADILLY - 0803	NATURAL	184 x 1219 mm			WHITE
	TATAMI RAFFIA - 1078	STONE	610 x 610 mm		600 x 600 mm	WHITE
	TATAMI SAVANE - 1077	STONE	610 x 610 mm		600 x 600 mm	WHITE
	TATAMI SMOKED - 1079	STONE	610 x 610 mm		600 x 600 mm	WHITE
	TERRAZZO NATURE - 1067	STONE	914 x 914 mm	391 x 729 mm		WHITE
	TERRAZZO OCRE - 1066	STONE	914 x 914 mm	391 x 729 mm		WHITE
	TOASTED WOOD ASH - 1053	NATURAL	230 x 1500 mm	242 x 1461 mm		WHITE
	TOASTED WOOD CAFE - 0799	NATURAL	230 x 1500 mm	242 x 1461 mm		WHITE
	TOASTED WOOD ROADSTER - 0800	NATURAL	230 x 1500 mm	242 x 1461 mm		WHITE
	TRAVERTINO BEIGE - 1188	STONE	228 x 914 mm			WHITE
	TRAVERTINO GREY - 1189	STONE	228 x 914 mm			WHITE
	WILD OAK - 0359	BRUSHED	208 x 1243 mm	214 x 1239 mm		S075

WHITE / BLANC / WEIß = S001

EXCLUSIVE EMBOSSES **FOR ENHANCED DESIGNS**
SURFACES GRAINÉES **POUR UNE MATIÈRE TRÈS RÉALISTE**
OBERFLÄCHENPRÄGUNGEN **FÜR AUTHENTISCHE DESIGNS**

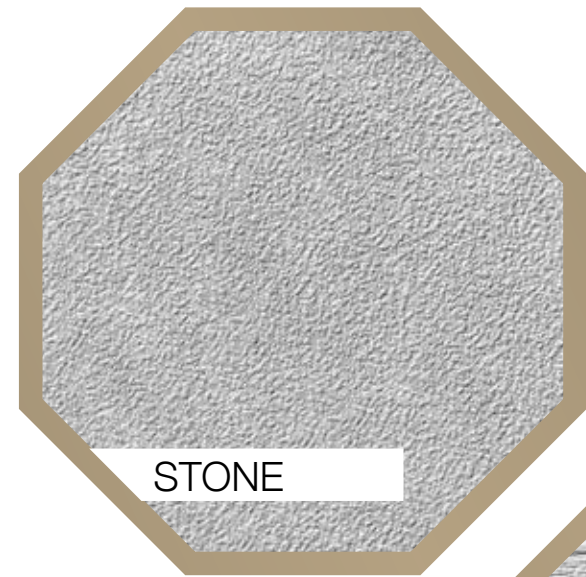

STONE



SAW EFFECT



BRUSHED



NATURAL

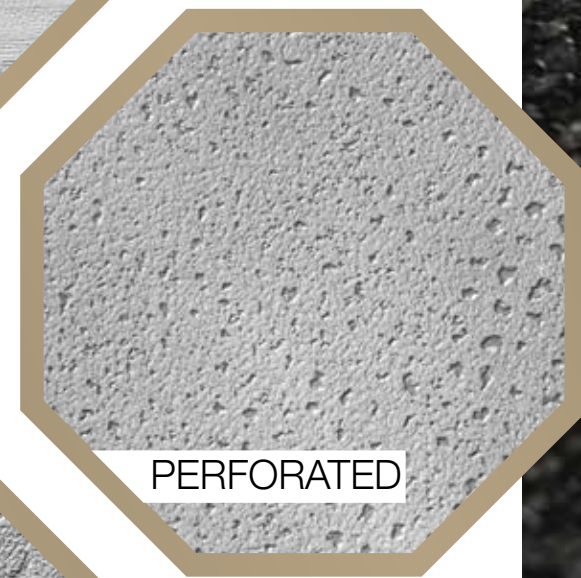

PERFORATED



HAMMERED

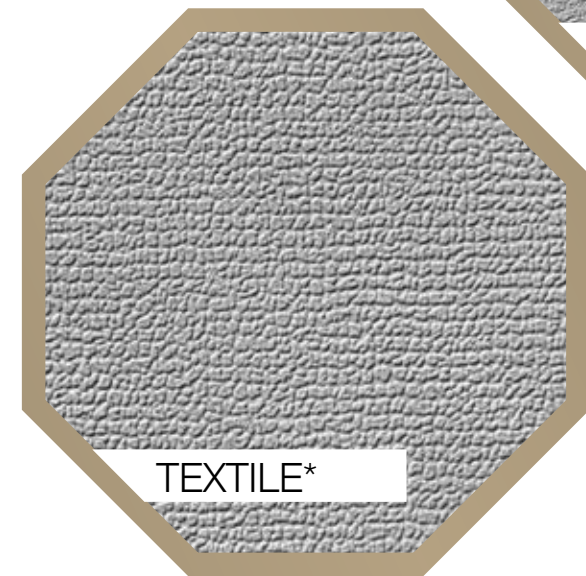

TEXTILE*



RIB WOOD



TEXTILE



BRUSHED



PERFORATED

CREATION 70

TECHNICAL DATA

CREATION 70		CREATION 70 LOOSELAY	CREATION 70 CLIC
CREATION 70 DESIGN		CREATION 70	

DESCRIPTION / BESCHREIBUNG / BESCHRIJVING / DESCRIPTION / DESCRIPCIÓN / DESCRIÇÃO / DESCRIZIONE

Total Thickness / Gesamtdicke / Totale dikte / Epaisseur totale / Espesor total / Eस्पेसुरा total / Spessore totale	EN ISO 24346	mm	2.50							2.50	6.00	6.00	
Thickness of the wearlayer / Dicke der Nutzschrift / Dikte van de slijtlaag / Epaisseur couche d'usure / Espesor capa de uso / Espessura camada de desgaste / Spessore strato di usura	ASTM F386-02	inch	0.1							0.1	0.24	0.24	
	EN ISO 24340	mm	0.70							0.70	0.70	0.70	
	ASTM F410-02	inch	0.03							0.03	0.03	0.03	
Weight / Flächengewicht / Gewicht / Poids / Peso / Peso / Peso	EN ISO 23997	g/m ²	4100							3960	10000	9850	
Size / Format / Afmetingen / Format / Dimensiones / Dimensões / Dimensione	ISO 24342	mm	184x1219	230x1500	Mix planks 76/152/228 x914	610x610	914x914	457x914	228x914	Mix tiles 152/305/457 x914	208x1243	229x1220 / 600x600 / 914x914	214x1239 / 242x1461 / 391x729
	ASTM F 536	inch	7.25"x48"	9"x59"	3"6"/9" x36"	24"x24"	36"x36"	18"x36"	9"x36"	6"12"/18" x36"	8.2"x48.9"	9"x48" / 23.6" x 23.6" / 36" x 36"	8.4"x48.7" / 9.5"x57.5" / 15.3"x28.7"
Number of planks / tiles per box	-	-	14 ⁰ /15	9	8+8+8	9	5	9	17	4+4+4	14	6/4/2	6/5/5

CLASSIFICATION / KLASSIFIKATION / CLASSIFICATIE / CLASSIFICACIONES / CLASSIFICAÇÕES / CLASSIFICAZIONI

Norm/Product Specification / Produktnorm / Technische eigenschappen / Norme/Spécification produit / Normas / Normas / Norma prodotto	-	-	EN ISO 10582							EN ISO 10582	EN ISO 10582
European Classification / Europäische Klassifizierung / Europese classificatie / Classement européen / Clasificación europea / Classificação Europeia / Europea	ASTM F 1700-04	-	Class III Type B							Class III Type B	Class III Type B
Classement UPEC	EN ISO 10874	Class	34 - 43							34 - 43	34 - 43
Certification 	-	-	U4P3E2C2							U4P3E2C2	Pour pose dans des locaux classés U4P3E1/2C2
Fire Rating / Brandverhalten / Brand classificatie / Classement Feu / Fuego / Fogo / Reazione al fuoco	QB 30	n°	783/356-001.1							302-001-1	-
Static Electrical Propensity / Begehauladung / Elektrische eigenschappen / Potentiel de charge / Comportamiento electrostático / Comportamento electrostático / Resistenza elettrica	EN 13 501-1	Class	Bfl-s1							Bfl-s1	Bfl-s1
Slip Resistance Wet / Rutschhemmung / Anti-slip / Glissance humide / Deslizamiento húmedo / Escorregamento húmido / Scivolosità umida ²⁴	EN 1815	kV	< 2							< 2	< 2
	DIN 51130/BGR 181	Class	R10							R10	R10

PERFORMANCES / TECHNISCHE EIGENSCHAFTEN / TESTRESULTAAT / PERFORMANCE / QUALIDADES TÉCNICAS / PERFORMANCES / CARATTERISTICHE TECNICHE

Wear Resistance / Verschleißverhalten / Slijtvastheid / Résistance à l'usure / Abrasión / Abrasão / Resistenza all'abrasione	EN 660.2	mm ³	< 2.0							< 2.0	< 2.0
Wear Group / Verschleißgruppe / Groep slijtvastheid / Groupe d'abrasion / Grupo de abrasión / Grupo de abrasão / Gruppo di abrasione	QB 30	group	T							T	T
Type Binder content / Bindemittelgehalt / Teneur en agent liant / Contenido en ligante / Conteúdo em ligante	ISO 10582	group	I							I	I
Dimensional stability (norm) / Maßstabilität (norm) / Maatvastheid (norm) / Stabilité dimensionnelle (normel) / Estabilidad Dimensional (Eigencial) / Estabilidade dimensional (normalização) / Stabilità dimensionale (requisito normativo)	EN ISO 23999	%	< 0.25							< 0.15	< 0.15
Dimensional stability (average measured value) / Maßstabilität (Durchschnittswert) / Stabilité dimensionnelle (valeur moyenne mesurée) / Maatvastheid (gemeten gemiddelde waarde) / Estabilidad Dimensional (Valor medido) / Estabilidade Dimensional (Valor medio) / Stabilità dimensionale (rilevata)	-	%	< 0.10							< 0.05	< 0.05
Residual Indentation / Resteindruck / Indrukbelasting / Poinçonnement statique rémanent / Punzonamiento / Punçoamento / Impronta	EN ISO 24343-1	mm	< 0.10							< 0.10	< 0.10
Impact sound insulation / Trittschallverbesserungsmaß / Geluidsisolatie / Isolation acoustique bruits de chocs / Acústica / Isolamento acústico	EN ISO 717-2	dB	4							9	4
Room Impact / Raumschall / Loopgeluid / Sonorité à la marche / Rumore al calpestio / Sonoridad en la pisada / Sonoridade ao andar	NF S 31074	dB	76							73	78
Castor chair test / Stuhlrollenbeanspruchung / Rolweerstand bureaustoelen / Essai de la chaise à roulettes / Determinación del efecto de una silla con ruedas / Resistência a cadeiras de rodas / Resistenza al passaggio di sed [Type W]	ISO 4918	-	OK							OK	OK
Thermal Conductivity / Wärmeleitfähigkeit / Thermische weerstand / Conductivité thermique / Conductividad térmica / Contutividade térmica / Resistenza termica / Värmeledningsmotstånd / Värmemotstånd	EN ISO 10456	W/(m.K)	0.25							0.25	0.25
Colour Fastness / Lichtechtheit / Lichtechtheid / Solidité lumière / Resistencia a la luz / Estabilidade das cores / Solidità alla luce	EN 20 105 - B02	degree	≥ 6							≥ 6	≥ 6
Surface Treatment / Oberflächenvergrüung / Oppervlaktebehandling / Traitement de surface / Tratamiento de superficie / Tratamento de superfície / Trattamento di superficie	-	-	PUR+ Matt							PUR+ Matt	PUR+ Matt
Chemical Products Resistance / Verhalten gegenüber Chemikalien / Chemische bestendigheid / Résistance aux produits chimiques / Resistencia a los productos químicos / Resistência aos produtos químicos / Resistenza ai prodotti chimici ²⁴	EN ISO 26987	-	OK							OK	OK

ENVIRONMENT/INDOOR AIR QUALITY / UMWELT/RAUMLUFTQUALITÄT / ENVIRONNEMENT/QUALITE DE LAIR INTERIEUR / MEDIO AMBIENTE/CALIDAD INTERIOR DEL AIRE INTERIOR / MEIO AMBIENTE/ QUALIDADE DO AR INTERIOR

TVOC after 28 days / TVOC [28 Tage] / TVOC [28 dagen] / TVOC après 28 jours / TVOC [28 dias] / TVOC [28 dias] / TVOC [28 giorni] / TVOC [28 dagar] / TVOC [28 dager]	ISO 16000-6	µg/m ³	< 10							< 10	< 10
Certification / Zeugnis / Certification / Certificado / Certificação	-	-	Floorscore®							-	Floorscore®

CE MARKING / CE KENNZEICHNUNG / EG_CONFORMITEITSMERK / MARQUAGE CE / MARCA DE CONFORMIDAD CE / MARCA DE CONFORMIDADE CE / MARCATURA CE DI CONFORMITA

	EN 14041	-				
---	----------	---	---	--	---	---

[1] Regimental Picadilly 0807 / [2] Ramp test with oil / Schiefe Ebene / Plan incliné avec huile / [3] Beständig gegenüber nicht färbenden alkoholhaltigen Handdesinfektionsmitteln, Haushaltschemikalien und verdünnten Säuren und Laugen bei kurzzeitiger Einwirkung.

PACKAGING

CREATION 70

Format (mm)	m ² / Box / Boîte	m ² / Pallet / Palette
184 x 1219	3.36	215.32
184 x 1219*	3.14	213.53
208 x 1243	3.62	195.46
228 x 914	3.54	212.65
230 x 1500	3.11	204.93
457 x 914	3.76	203.09
610 x 610	3.35	187.54
914 x 914	4.18	204.84
MIX Planks	3.34	213.49
MIX Tiles	3.34	200.58

CREATION 70 LOOSELAY

Format (mm)	m ² / Box / Boîte	m ² / Pallet / Palette
229 x 1220	1.67	80.2
600 x 600	1.44	72.0
914 x 914	1.67	80.2

CREATION 70 CLIC

Format (mm)	m ² / Box / Boîte	m ² / Pallet / Palette
214 x 1239	1.59	85.86
242 x 1461	1.77	84.96
391 x 729	1.43	85.80

* Regimental Picadilly 0807
More details on gerflor.com

CREATION, NO FORMALDEHYDE, BETTER INDOOR AIR QUALITY

 COMPOSITION 100% REACH Phthalate Free (except recycled content)	 INDOOR AIR QUALITY TVOC below detection level No Formaldehyde emission	 RECYCLED CONTENT Glyce Down: 35% Looselay: 35% Clic: 55%	 RECYCLABILITY 100%	 INSTALLATION Clic: Adhesive free	 LCA Clic: Lowest Carbon Footprint CO ₂ emissions/sqm 10 times lower than standard process	 WELLNESS Walking noise reduction: -10dB vs laminate
--	--	---	---	--	---	---

INTERIOR DESIGNER



interiordesigner.gerflor.com



30 years experience
Since 1985

Manufacturer
3 LVT Factories

World Class Logistics
12 Logistics Hubs

Gerflor Design Centre
Exclusive Designs

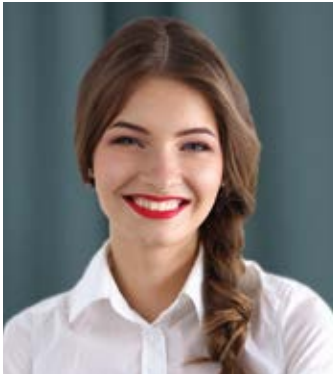

“Serenity,,
Julia - **End User**



“Time saving,,
Mika - **Installer**



“Design,,
Pierre - **Architect**



“Confidence,,
Claire - **Store Manager**



“Reliability,,
Lucas - **Distributor**

Gerflor is our **Reference**